KONZERT
op.24
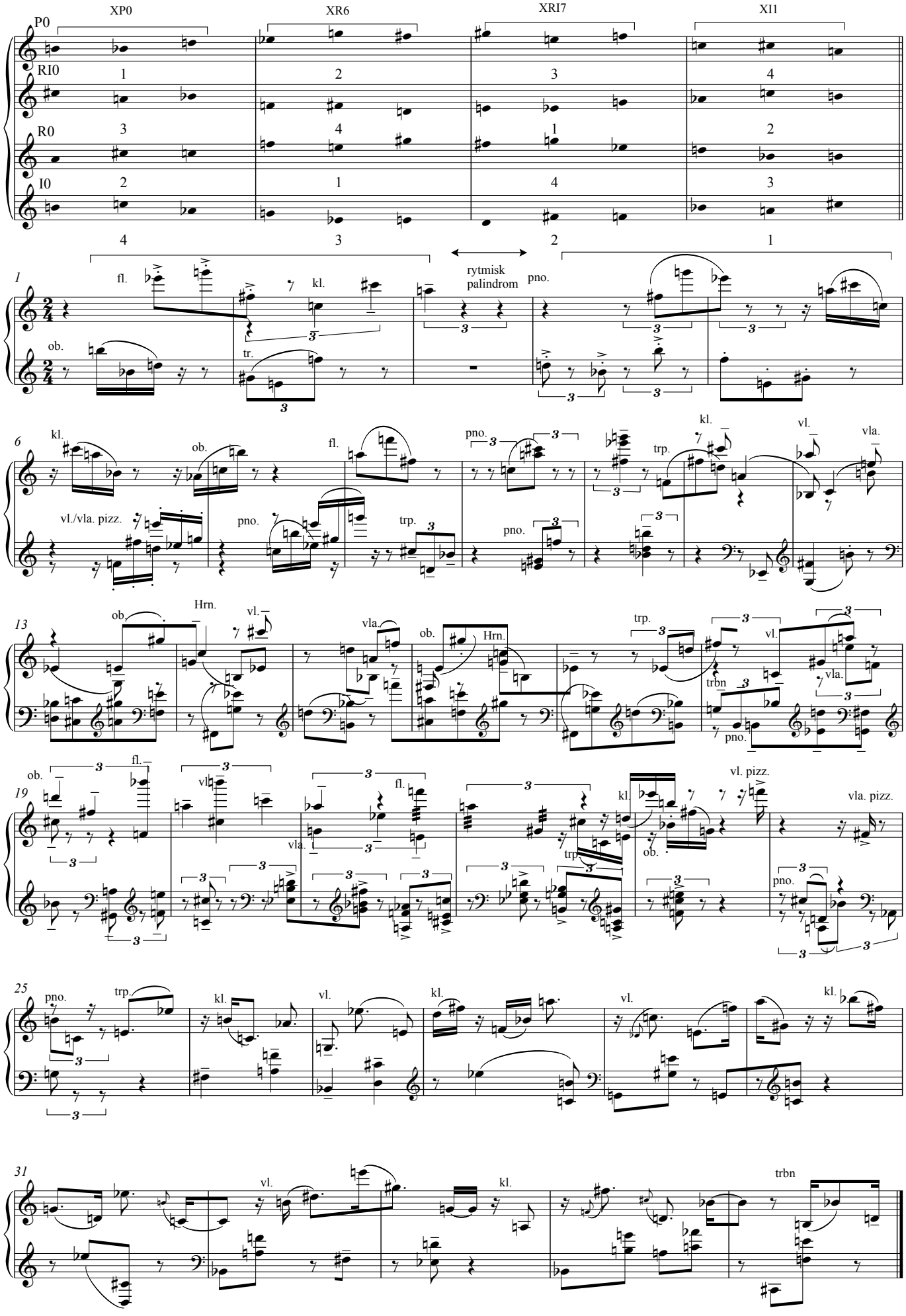
A.Webern